

PLACEMENT PREFERENCES

Wis. Stat. § 48.028(7)(a)-(e)

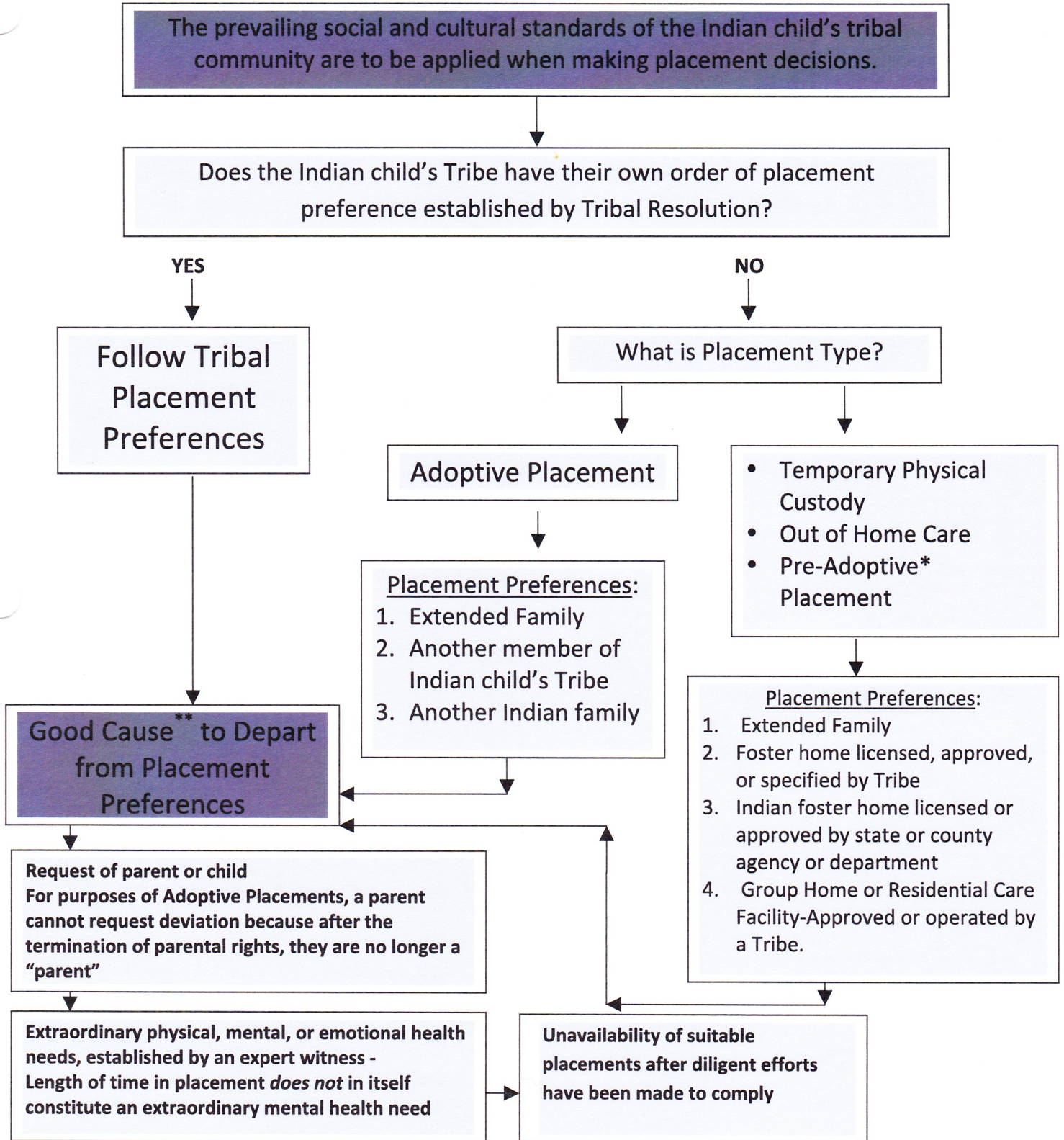

*A Pre-Adoptive placement refers to the type of placement, not the foster family, so there are foster parents who may be able to care for an Indian child as an out-of-home placement, but will not meet the placement preferences for an Adoptive placement. *Temporary Physical Custody-Placement Preferences need to be followed once the reason for departing from that order is resolved.*The burden of establishing "good cause" is on the party requesting the departure.